

475:18

44 bl. + omslag

⁴
M. Söderbergs uppteckningar

40 st.

Har jämt ett brev från A. Sundell till T. Videnro, dat. 12/7, 1915.

Brev.

Loharad² den 13 April 1915.

Landskanslisten
Herr Lvar, Wildegren
Uppsala!

Reder erude skrifvelse af
den 29 mäss bekommen och
nar jag bemärkt dess in-
nehåll. Att jag, såsom konst-
 Axel Webe uppgifvit, är i
besittning af ett antal Ros-
sagslåtar är alldeles rik-
tigt. Dess antal är 53 valser
och 22 polskor i ett band
inbundna och mycket väl
handskrifna för piano och
bärande titeln: "Populära
Falser och Polskor i allmo-

gestil, debs samlade och
debs komponerade samt
den dansande ungdomen
tillignade af M. Söderberg.

Denne M. Söderberg var
Organist i Slötkuprud socken,
som öfven är min födelseort,
och har jag varit hans elev.
Notboken har kommit i
min ägo genom en hans
son, som till mig stod i
skuld förbindelse och är
den mig rätt dyrbar. För
icke tvekar, att något mer
kemplar därpå kan an-
skaffas, så Söderberg för
10 år sedan är död, hvu-
dan jag mycket högt uppskattar denna samling,
synnerligen öfven därför,

att jag i min ungdom hört
ett stort antal af dessa lü-
tar spelas under mid-
somrarna på Gimo och
Harys bruks wagnshus af
gamla bondspelsmän med
nyckelharpa, klarinett eller
fiol. Boken känner jag icke
på något villkor ifrån mig utan
något vidare, men på hvad
villkor ni skulle kunna få
afskrift däraf kan ej sägas.
Det ända sättet jag möjligen
vet, wore att jag själf skulle
afskrifwa dem för vederbö-
ring mot den ersättning
jag önskar och vill jag
låta eder förestå hvad
ni önskar gifwa. Jag har
ju tänkt på att låta dem

tryckas, men har ännu ej råd,
frågat vad det skulle kosta.
Kanske man kunde, så
full förtjåna en slant på
den. Eller kanske Ni re-
flekterar på att köpa bo-
ken?

Med utmärkt höfaktning

A. Sundell,

Adr: Loharav
Syninge.

28 Valsar,

samlade af organisten M. Söderberg, Lohärad, godhetsfullt meddelade

af folkskolläraren R. Sundell därsemmastädes.

afskrifna af
Å. Webe:

28 Valsar,

samlade af organisten M. Söderberg, Lohärad, godhetsfullt meddelade

af folkskolläraren A. Sundell därsemmastädes.

afskrifna af
H. Weber.

v. 1.

Vals.

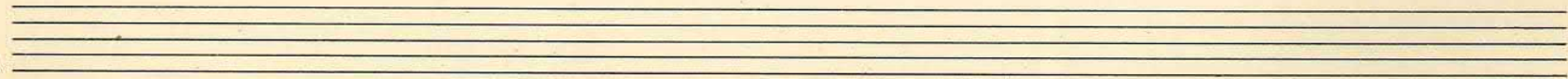
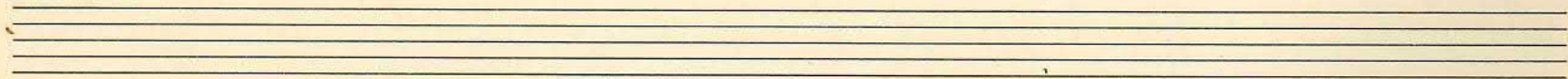
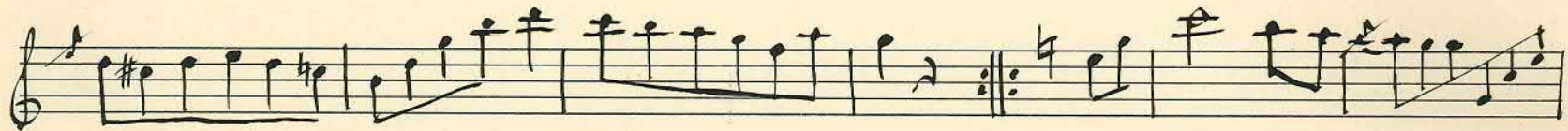

No 14.

2.

Vals.

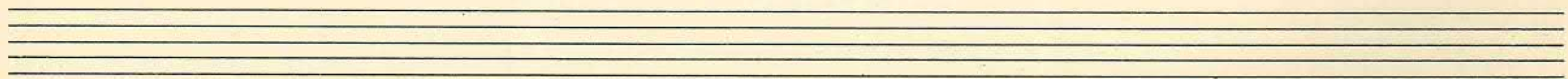
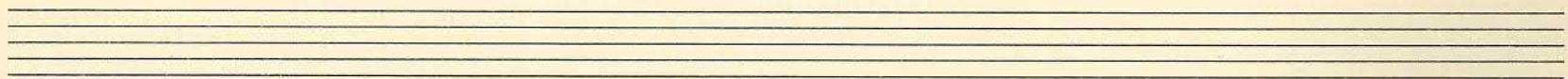

Nº 14.

3.

M. Söderberg Vals ✓

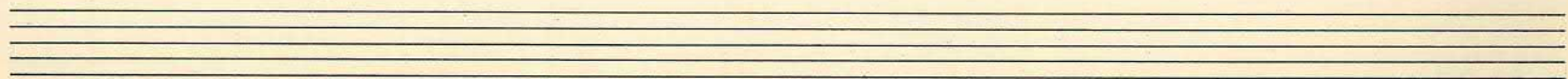

No 14.

4

Vals ✓

№ 14.

65

M. Söderberg Vals

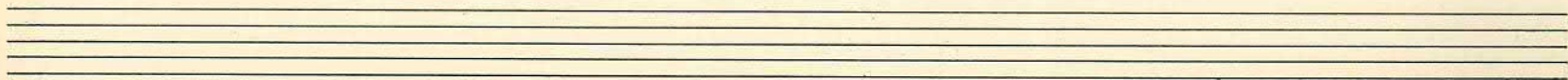
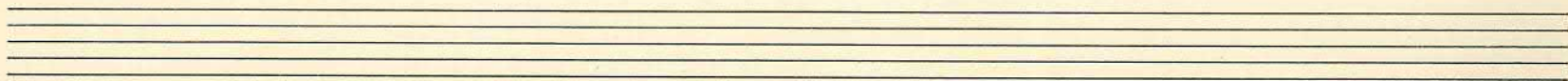

Nº 14.

8.6

Valse

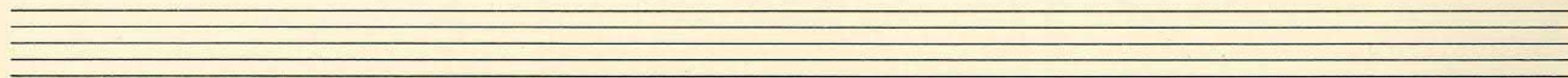
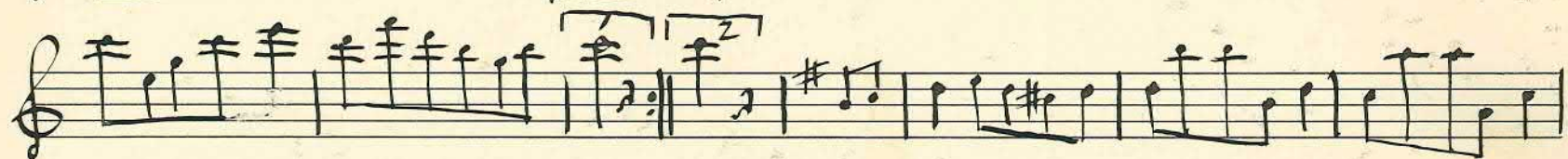

No 14.

✓ 7

Vals

Nº 14.

8

Vals ✓

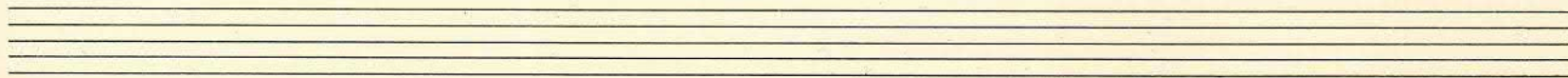
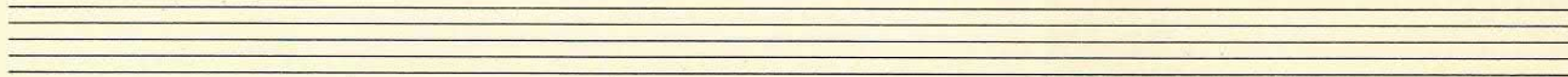

No 14.

9

Vals

No 14.

11

Vals

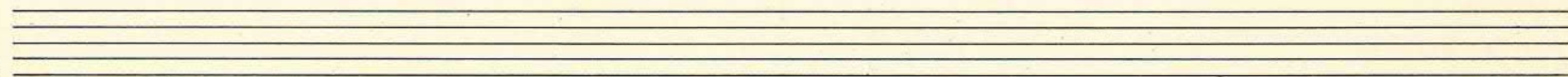
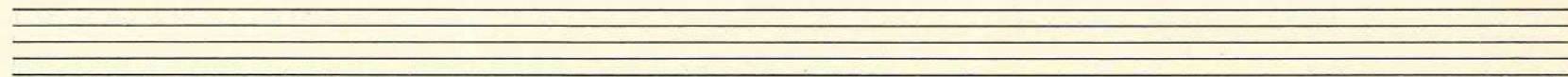

No 14.

Vals

13.

M. Söderberg Vals ✓

Nº 14.

14

Vals ✓

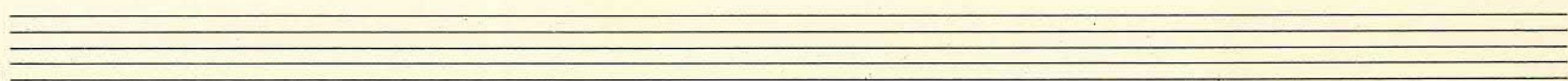
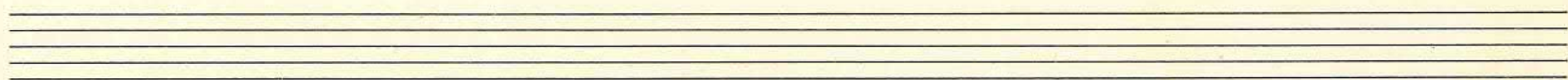
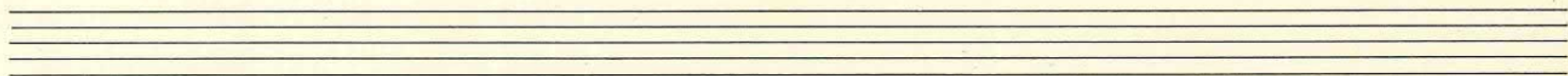
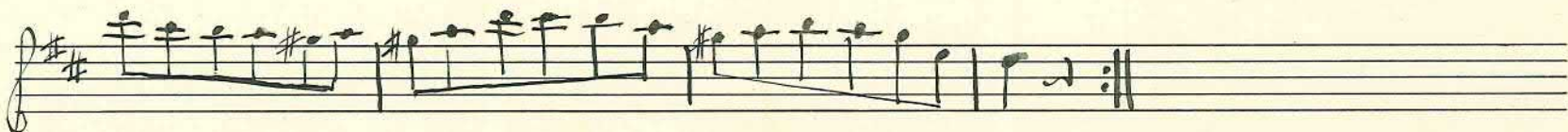
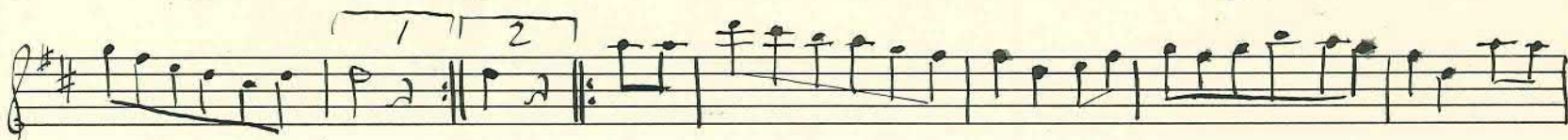

Nº 14.

Vals ✓

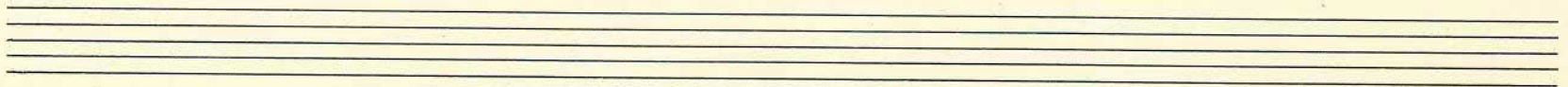
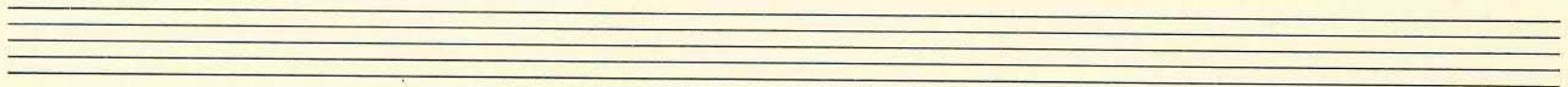
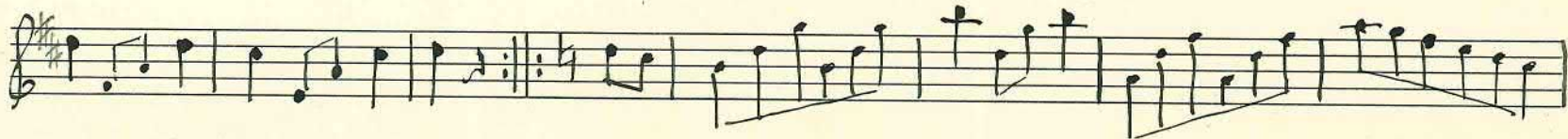

Vals ✓

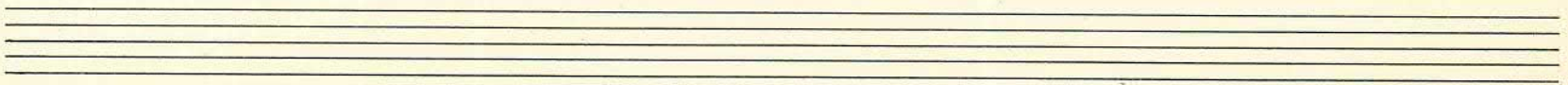
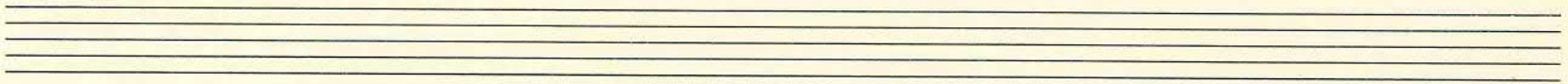
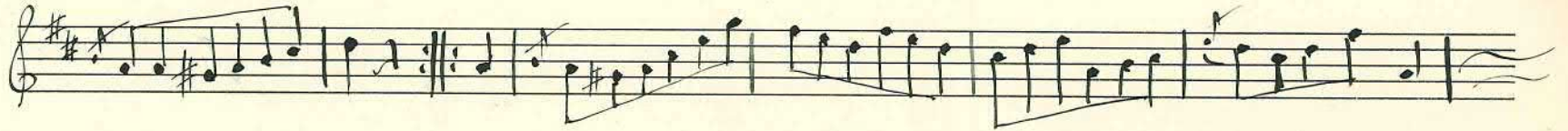

17

Vals ✓

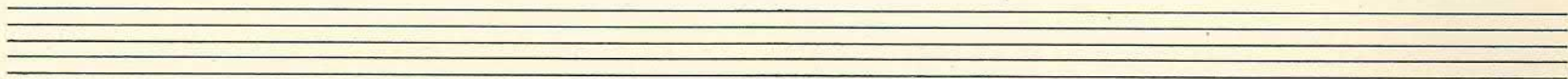
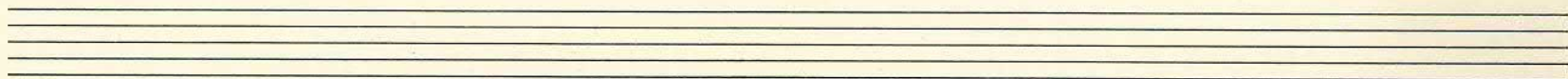
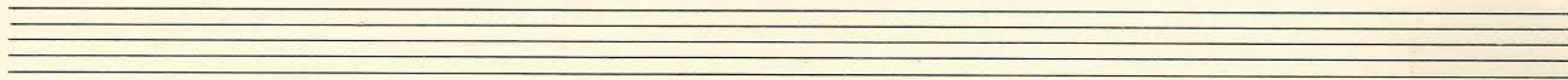
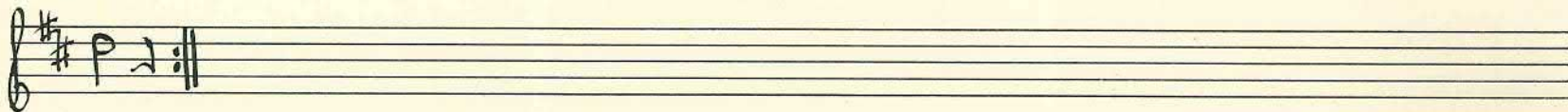
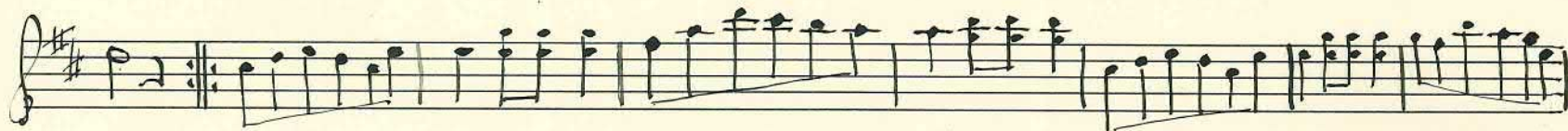

№ 14.

18

Vol V

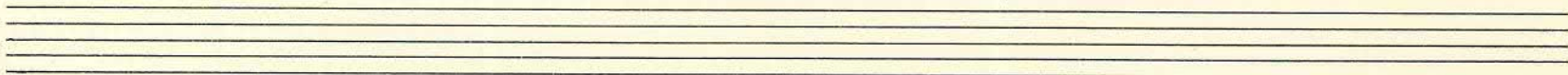
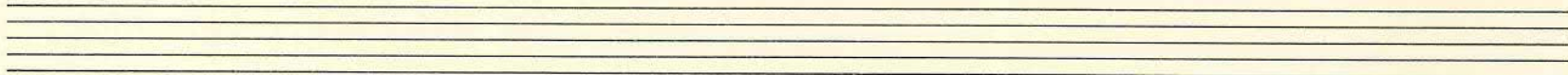
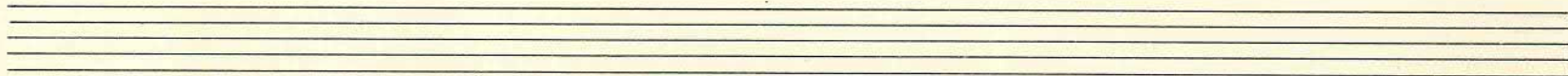
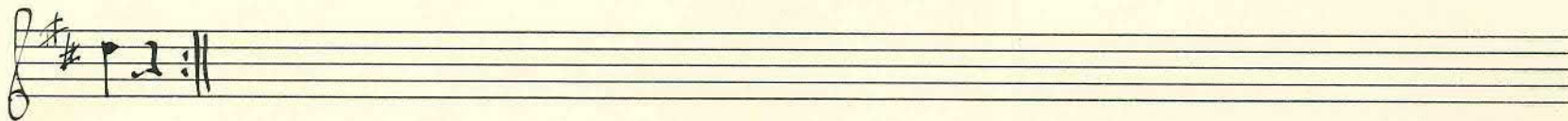

Nº 14.

Vals ✓

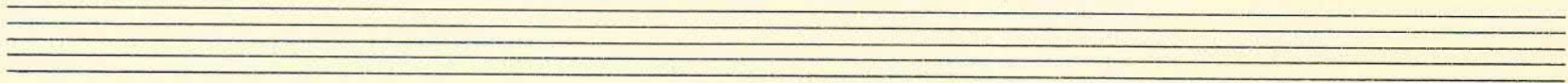
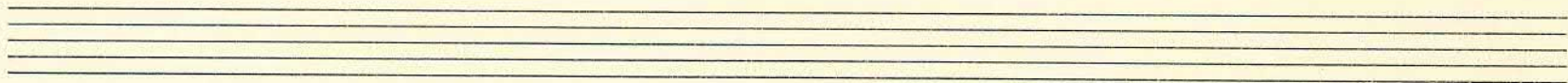
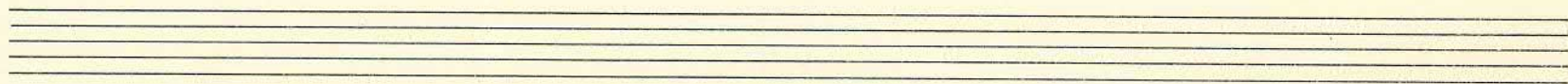
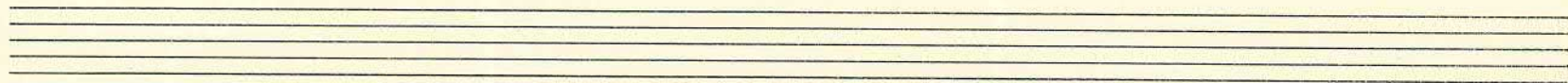

Vals ✓

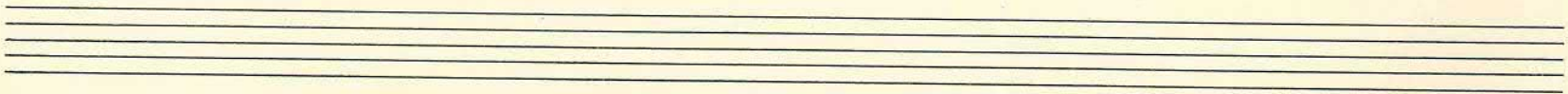
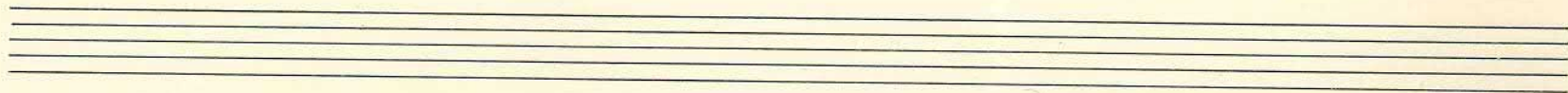
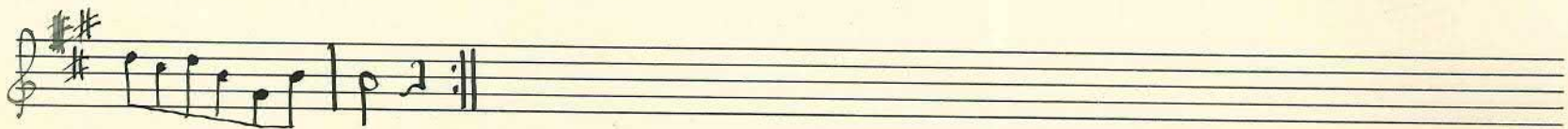

21.

Vals ✓

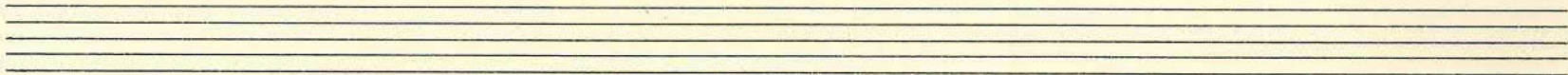
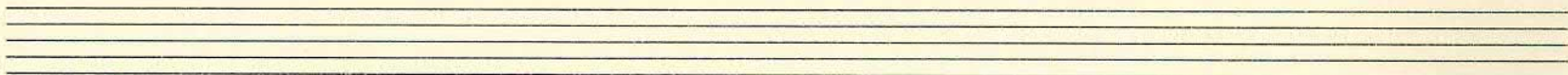
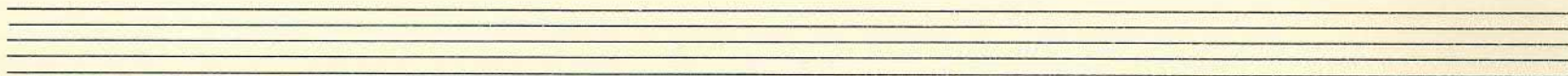

Nº 14.

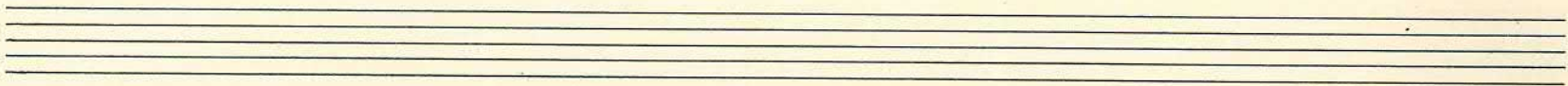
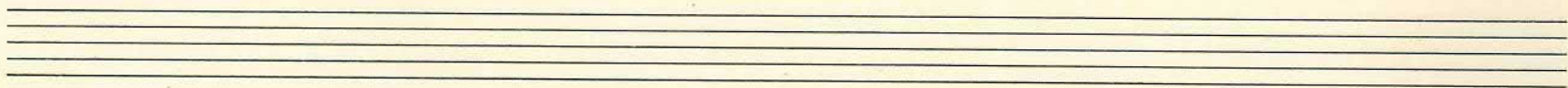
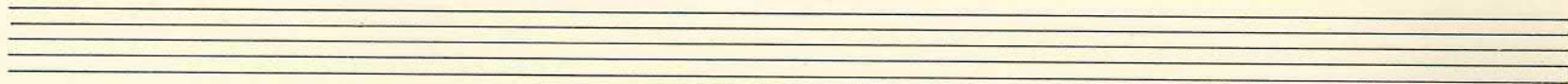
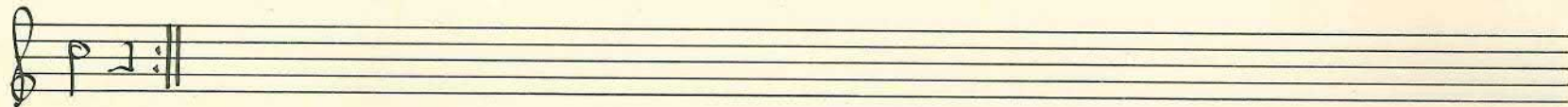
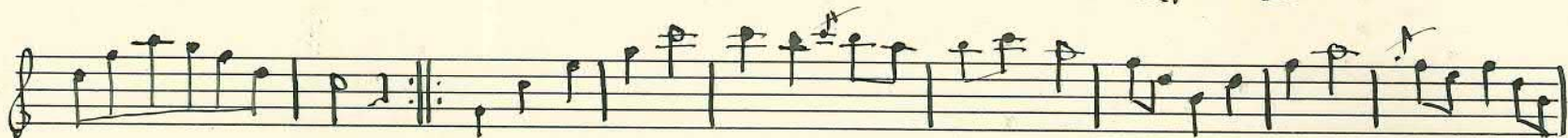
Valse

Vals

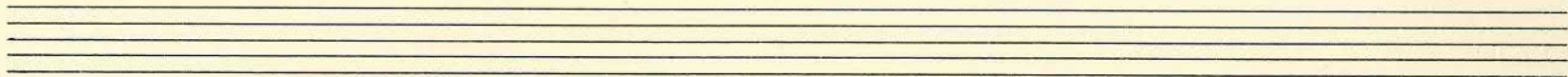
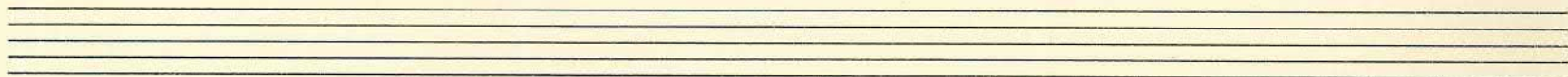
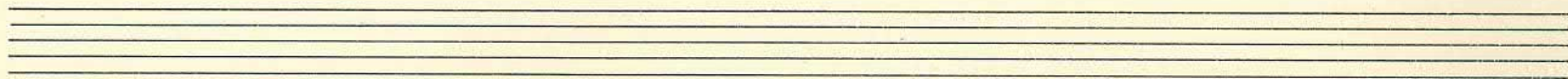
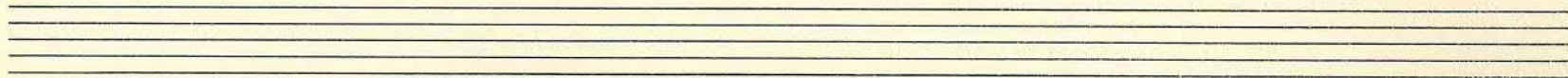

29

Vals ✓

✓

Nº 14.

Vals ✓

Vals ✓

✓

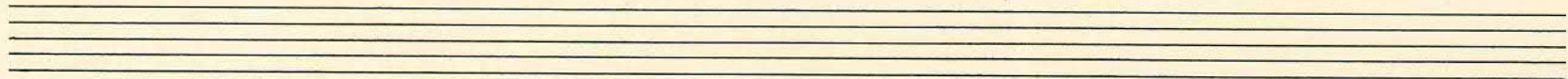
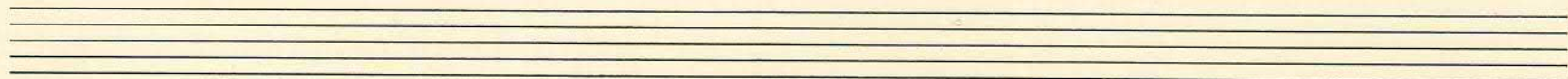
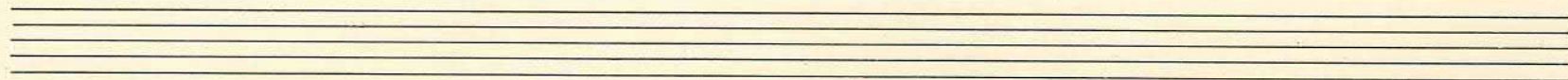

27

Vals ✓

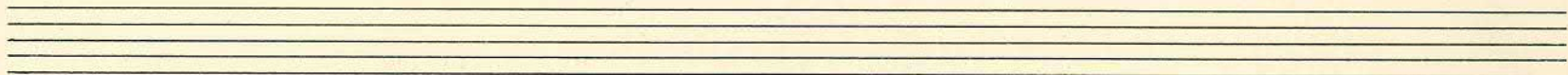
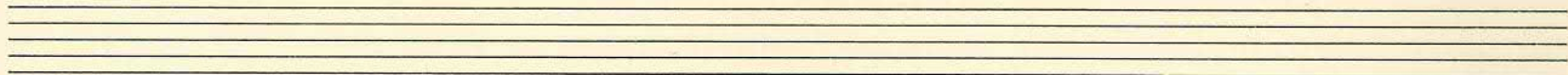
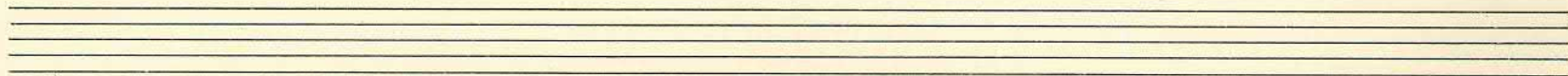
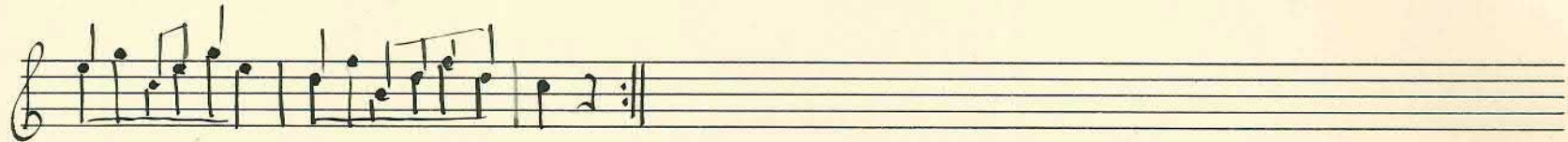

№ 14.

Vals. ✓

12 Polskor,

samlade af organisten M. Söderberg, Lovårad, godhetsfallet

meddelade af folkskolläraren C. Sundell Hälsennestådes.

Afskrifva af
Dr. Webe:

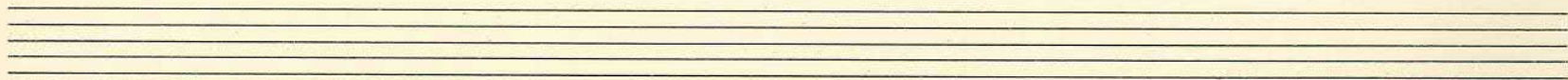
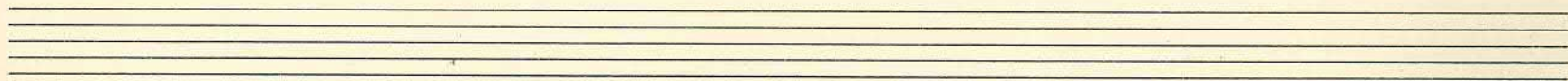

Polska ✓

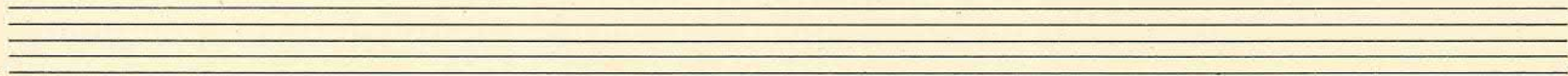
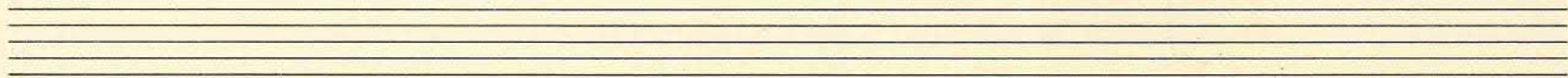
Polska ✓

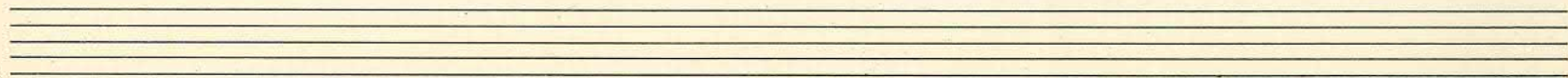
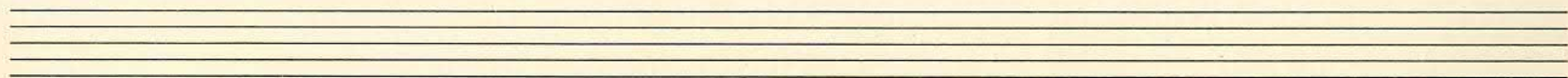
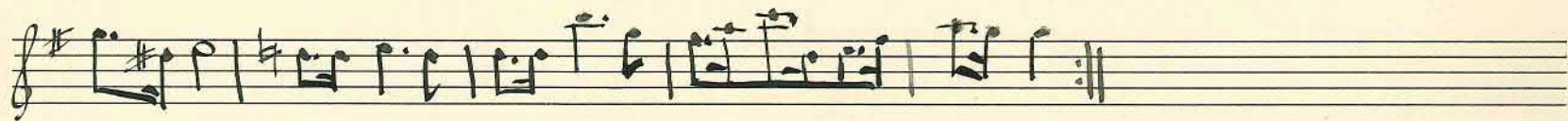
Polska ✓

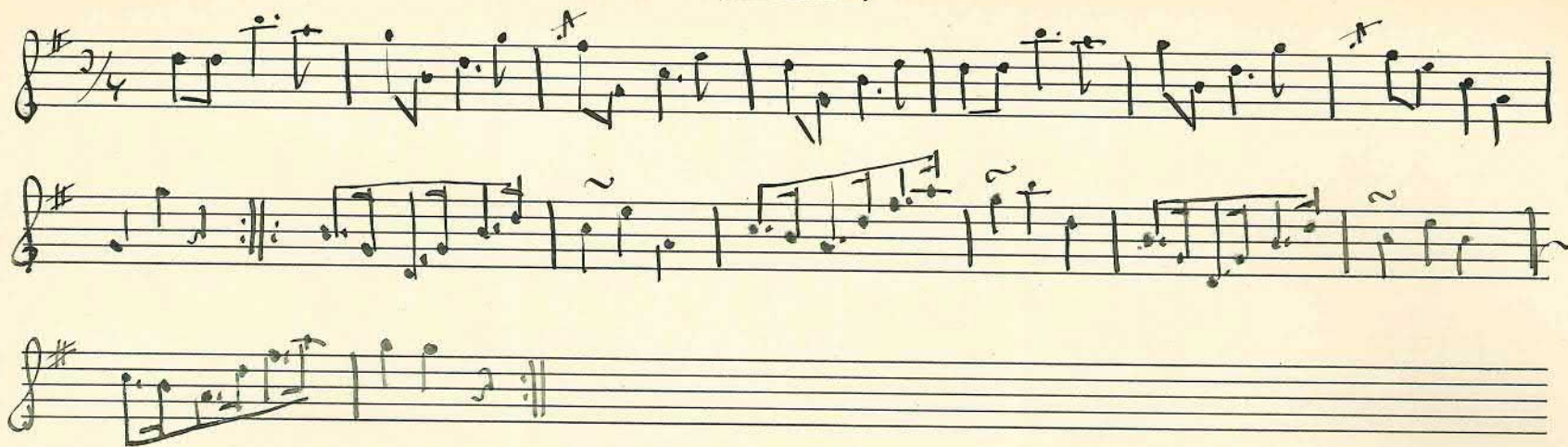
Polska

Polska ✓

Two sets of empty musical staves, each consisting of five lines, located below the main score.

nr 14

Polska V

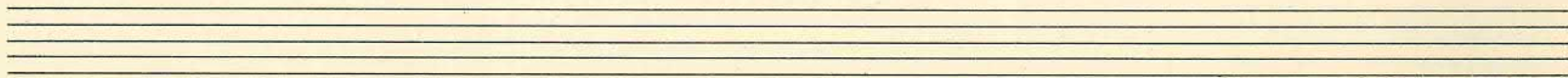
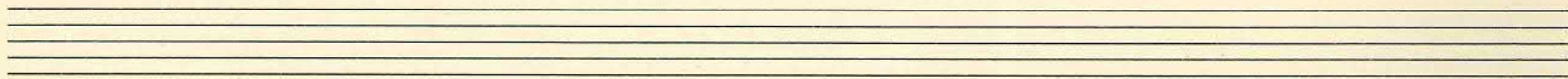
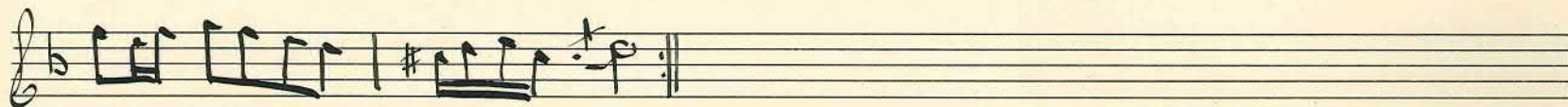

№ 14.

Polska

36.

Polska

No 14.

37

Polska

Nº 14.

Polska ✓

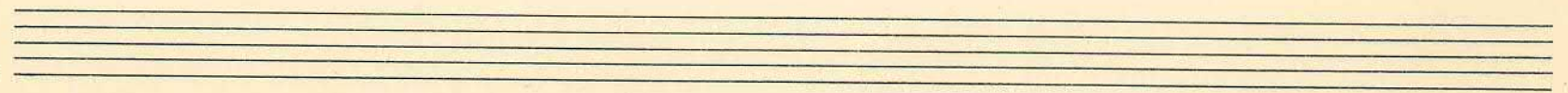
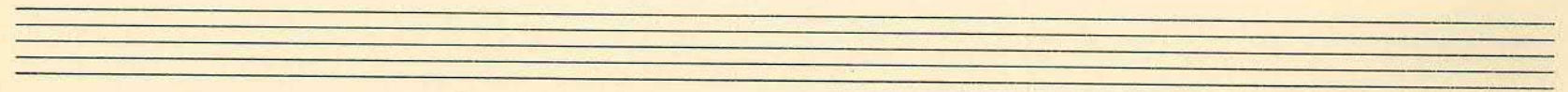

39

Polska ✓

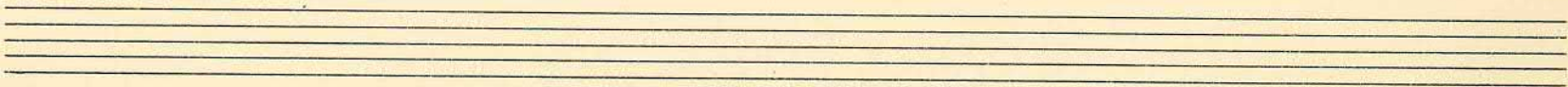
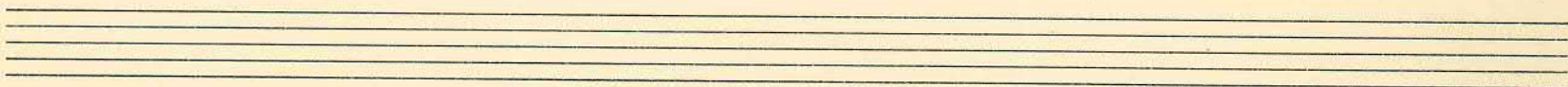
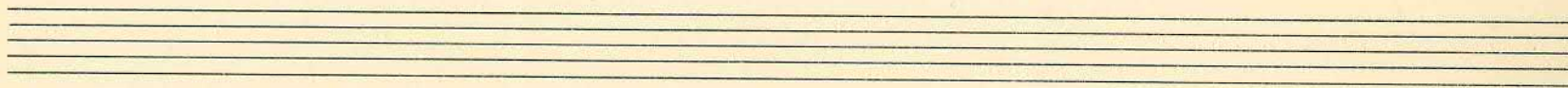

Nº 14.

Polska

f

Fine

Trio

Dal segno al fine

